



Dental History

What would you like us to do today? _____ Are you in dental discomfort today? _____

Former Dentist _____ Address _____

Dentist's Email _____ Phone _____

Date of last dental care _____ Date of last x-rays _____

Check (✓) yes or no if you have had problems with any of the following:

- | | | | |
|---|--|---|---|
| <input type="checkbox"/> Y <input type="checkbox"/> N Bad breath | <input type="checkbox"/> Y <input type="checkbox"/> N Food collection between teeth | <input type="checkbox"/> Y <input type="checkbox"/> N Periodontal treatment | <input type="checkbox"/> Y <input type="checkbox"/> N Sensitivity to sweets |
| <input type="checkbox"/> Y <input type="checkbox"/> N Bleeding gums | <input type="checkbox"/> Y <input type="checkbox"/> N Grinding or clenching teeth | <input type="checkbox"/> Y <input type="checkbox"/> N Sensitivity to cold | <input type="checkbox"/> Y <input type="checkbox"/> N Sensitivity when biting |
| <input type="checkbox"/> Y <input type="checkbox"/> N Clicking or popping jaw | <input type="checkbox"/> Y <input type="checkbox"/> N Loose teeth or broken fillings | <input type="checkbox"/> Y <input type="checkbox"/> N Sensitivity to hot | <input type="checkbox"/> Y <input type="checkbox"/> N Sores or growths in mouth |

How often do you brush? _____ Floss? _____

How do you feel about the appearance of your teeth? _____

Have you ever experienced an adverse reaction during or in conjunction with a medical or dental procedure? Y N

Other information about your dental health or previous treatment _____

Medical History



Physician's name _____ Phone _____

Date of last visit _____ Have you had any serious illnesses or operations? Y N

If yes, describe _____

Are you currently under physician care? Y N If yes, describe _____

Have you ever had a blood transfusion? Y N If yes, give approximate dates _____

Have you ever taken Fen-Phen/Redux? Y N

Women: Are you pregnant? Y N Nursing? Y N Taking birth control pills? Y N

Check (✓) yes or no whether you have had any of the following:

- | | | | |
|---|--|--|--|
| <input type="checkbox"/> Y <input type="checkbox"/> N AIDS/HIV Positive | <input type="checkbox"/> Y <input type="checkbox"/> N Cough, persistent | <input type="checkbox"/> Y <input type="checkbox"/> N Jaw pain | <input type="checkbox"/> Y <input type="checkbox"/> N Shingles |
| <input type="checkbox"/> Y <input type="checkbox"/> N Anaphylaxis | <input type="checkbox"/> Y <input type="checkbox"/> N Cough up blood | <input type="checkbox"/> Y <input type="checkbox"/> N Kidney disease or malfunction | <input type="checkbox"/> Y <input type="checkbox"/> N Shortness of breath |
| <input type="checkbox"/> Y <input type="checkbox"/> N Anemia | <input type="checkbox"/> Y <input type="checkbox"/> N Diabetes | <input type="checkbox"/> Y <input type="checkbox"/> N Liver disease | <input type="checkbox"/> Y <input type="checkbox"/> N Skin rash |
| <input type="checkbox"/> Y <input type="checkbox"/> N Arthritis, Rheumatism | <input type="checkbox"/> Y <input type="checkbox"/> N Epilepsy | <input type="checkbox"/> Y <input type="checkbox"/> N Material allergies (latex, wool, metal, chemicals) | <input type="checkbox"/> Y <input type="checkbox"/> N Spina Bifida |
| <input type="checkbox"/> Y <input type="checkbox"/> N Artificial heart valves | <input type="checkbox"/> Y <input type="checkbox"/> N Fainting | <input type="checkbox"/> Y <input type="checkbox"/> N Mitral valve prolapse | <input type="checkbox"/> Y <input type="checkbox"/> N Stroke |
| <input type="checkbox"/> Y <input type="checkbox"/> N Artificial joints | <input type="checkbox"/> Y <input type="checkbox"/> N Food allergies | <input type="checkbox"/> Y <input type="checkbox"/> N Nervous problems | <input type="checkbox"/> Y <input type="checkbox"/> N Surgical implant |
| <input type="checkbox"/> Y <input type="checkbox"/> N Asthma | <input type="checkbox"/> Y <input type="checkbox"/> N Glaucoma | <input type="checkbox"/> Y <input type="checkbox"/> N Pacemaker/Heart surgery | <input type="checkbox"/> Y <input type="checkbox"/> N Swelling of feet or ankles |
| <input type="checkbox"/> Y <input type="checkbox"/> N Atopic (allergy prone) | <input type="checkbox"/> Y <input type="checkbox"/> N Headaches | <input type="checkbox"/> Y <input type="checkbox"/> N Psychiatric care | <input type="checkbox"/> Y <input type="checkbox"/> N Thyroid disease or malfunction |
| <input type="checkbox"/> Y <input type="checkbox"/> N Back problems | <input type="checkbox"/> Y <input type="checkbox"/> N Heart murmur | <input type="checkbox"/> Y <input type="checkbox"/> N Rapid weight gain or loss | <input type="checkbox"/> Y <input type="checkbox"/> N Tobacco habit |
| <input type="checkbox"/> Y <input type="checkbox"/> N Blood disease | <input type="checkbox"/> Y <input type="checkbox"/> N Heart problems | <input type="checkbox"/> Y <input type="checkbox"/> N Radiation treatment | <input type="checkbox"/> Y <input type="checkbox"/> N Tonsillitis |
| <input type="checkbox"/> Y <input type="checkbox"/> N Cancer | Describe _____ | <input type="checkbox"/> Y <input type="checkbox"/> N Respiratory disease | <input type="checkbox"/> Y <input type="checkbox"/> N Tuberculosis |
| <input type="checkbox"/> Y <input type="checkbox"/> N Chemical dependency | <input type="checkbox"/> Y <input type="checkbox"/> N Hemophilia/Abnormal bleeding | <input type="checkbox"/> Y <input type="checkbox"/> N Rheumatic/Scarlet fever | <input type="checkbox"/> Y <input type="checkbox"/> N Ulcer/Colitis |
| <input type="checkbox"/> Y <input type="checkbox"/> N Chemotherapy | <input type="checkbox"/> Y <input type="checkbox"/> N Herpes | | <input type="checkbox"/> Y <input type="checkbox"/> N Venereal disease |
| <input type="checkbox"/> Y <input type="checkbox"/> N Circulatory problems | <input type="checkbox"/> Y <input type="checkbox"/> N Hepatitis | | |
| <input type="checkbox"/> Y <input type="checkbox"/> N Cortisone treatments | <input type="checkbox"/> Y <input type="checkbox"/> N High blood pressure | | |

Is patient currently taking any medications? If yes, list all: _____

Does patient have drug allergies? If yes, list all: _____

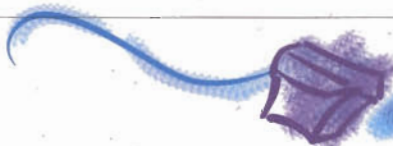

Authorization

I have reviewed the information on this questionnaire, and it is accurate to the best of my knowledge. I understand that this information will be used by the dentist to help determine appropriate and healthful dental treatment. If there is any change in my medical status, I will inform the dentist.

I authorize the insurance company indicated on this form to pay to the dentist all insurance benefits otherwise payable to me for services rendered. I authorize the use of this signature on all insurance submissions.

I authorize the dentist to release all information necessary to secure the payment of benefits. I understand that I am financially responsible for all charges whether or not paid by insurance.

Signature _____ Date _____

Payment is due in full at time of treatment, unless prior arrangements have been approved.